

Members of the community are invited make comment on the following outdoor trading application.															
Outdoor Trading Application No	OD2023/1880														
Business Name	Paperrun Espresso														
Location	Lot 144 Sec 8 DP 111243														
Property Address	59 Ridge Street Merewether NSW 2291														
Approval Authority	City of Newcastle														
Notice/Submission period	7 days - ceasing on 8 December 2023.														
Exhibition															
An outdoor trading application for the abovenamed business is proposed as outlined below.															
Proposed Operating hours	<table border="1"> <tr><td>Monday</td><td>7AM - 2PM</td></tr> <tr><td>Tuesday</td><td>7AM - 2PM</td></tr> <tr><td>Wednesday</td><td>7AM - 2PM</td></tr> <tr><td>Thursday</td><td>7AM - 2PM</td></tr> <tr><td>Friday</td><td>7AM - 2PM</td></tr> <tr><td>Saturday</td><td>7AM - 2PM</td></tr> <tr><td>Sunday</td><td>7AM - 2PM</td></tr> </table>	Monday	7AM - 2PM	Tuesday	7AM - 2PM	Wednesday	7AM - 2PM	Thursday	7AM - 2PM	Friday	7AM - 2PM	Saturday	7AM - 2PM	Sunday	7AM - 2PM
Monday	7AM - 2PM														
Tuesday	7AM - 2PM														
Wednesday	7AM - 2PM														
Thursday	7AM - 2PM														
Friday	7AM - 2PM														
Saturday	7AM - 2PM														
Sunday	7AM - 2PM														
Location	e.g. footpath on Ridge Street														
Number of patrons permitted within outdoor trading area	4.00														
Submissions															
<p>Any person, during the specified submission period, may make submissions to the City of Newcastle concerning the outdoor trading application. The submissions must specify:</p> <ul style="list-style-type: none"> - the application number AppNo2 and property address, - the submitter's name, residential address, contact number; and preferably an email address, - the disclosure of any political donations/gifts made, and - the reasons for support or objection of the application. <p>Submissions must be made in writing and should be lodged via the online submission form on City of Newcastle's website.</p> <p>Alternatively, submissions can be made by mail to PO Box 489, Newcastle NSW 2300 or delivered in person to the Customer Service Centre at 12 Stewart Avenue, Newcastle West NSW 2302.</p>															
Submission closing date															
Submissions must be received by 5.00 pm on 8 December 2023.															
Political donations and gifts															
All persons who lodge a submission to a development application are required to declare any relevant political donations and/or gifts in accordance with the <i>Environmental Planning and Assessment Act 1979</i> .															

Road

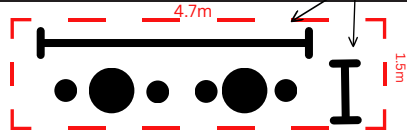

Post box

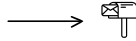

Footpath

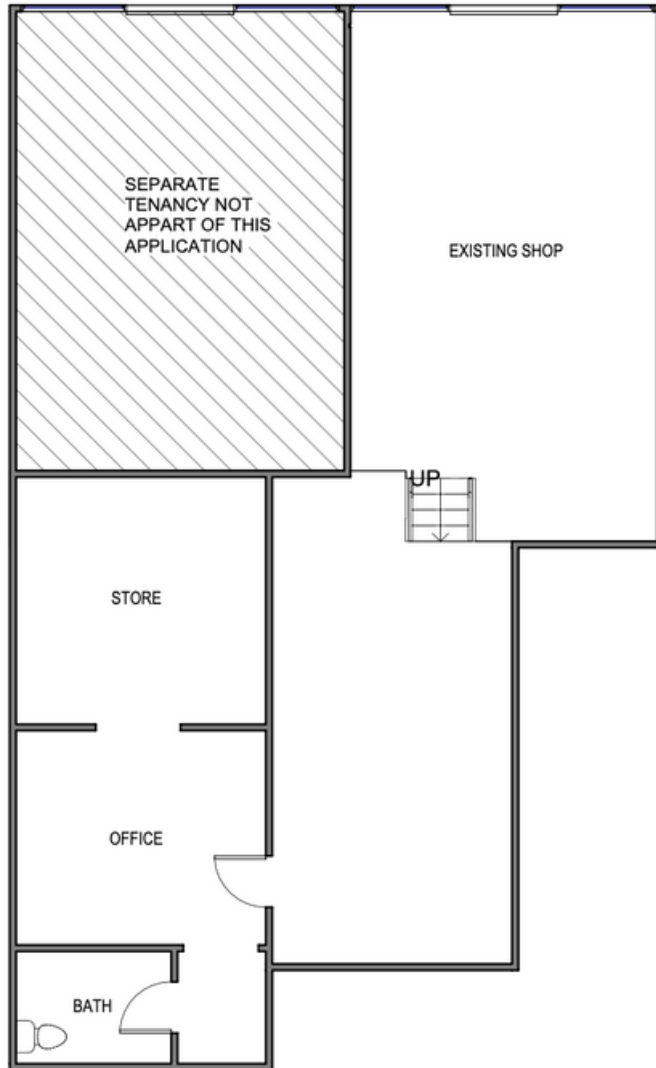
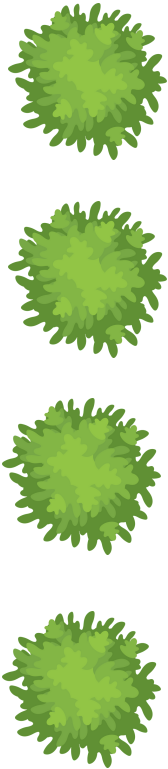

EXISTING FLOOR PLAN

SCALE 1 : 100