

Members of the community are invited to view and make comment on the following proposed road names.

| | |
|---|--|
| Related Development Application No | DA2018/01331 |
| Location | Lot 1 DP1197128 15 Duncan Close, Elmore Vale NSW 2287 |
| Description | Road naming |
| Land Information Specialist Responsible for proposal management | Joe Parmenter |
| Land Information Specialist Contact No | 4974 2513 |
| Consent Authority | City of Newcastle |
| Notice/Submission period | 15 days - ceasing on 30 September 2021. |

Exhibition

City of Newcastle is proposing road names for four (4) new private roads in Elmore Vale.

This is a new greenfield community title development. These private roads need to be named to facilitate addressing and to aid emergency service location and service delivery. Please see the below table and attached location map (Attachment 1):

| | Proposed Road Name | Name Origin | Description |
|----|--------------------|-----------------------|---|
| 1. | Canterbury Court | Melbourne suburb name | The road begins where Max Street ends and continues in the same direction as Max Street for 25 metres. It then runs in a western direction for an additional 145 metres, and then in a southern direction for an additional 115 metres before coming to an end. |
| 2. | Kew Court | Melbourne suburb name | The road begins 67 metres from the start of Canterbury Court and runs in a southern direction for 53 metres before coming to an end. |
| 3. | Camberwell Court | Melbourne suburb name | The road begins 120 metres from the start of Canterbury Court and runs for 114 metres in a southern direction before coming to an end. |
| 4. | Brighton Way | Melbourne suburb name | The road begins 25 metres before the end of Camberwell Court and runs in a western direction for 52 metres before coming to an end where it intersects with Canterbury Court. |

Attachment 1:

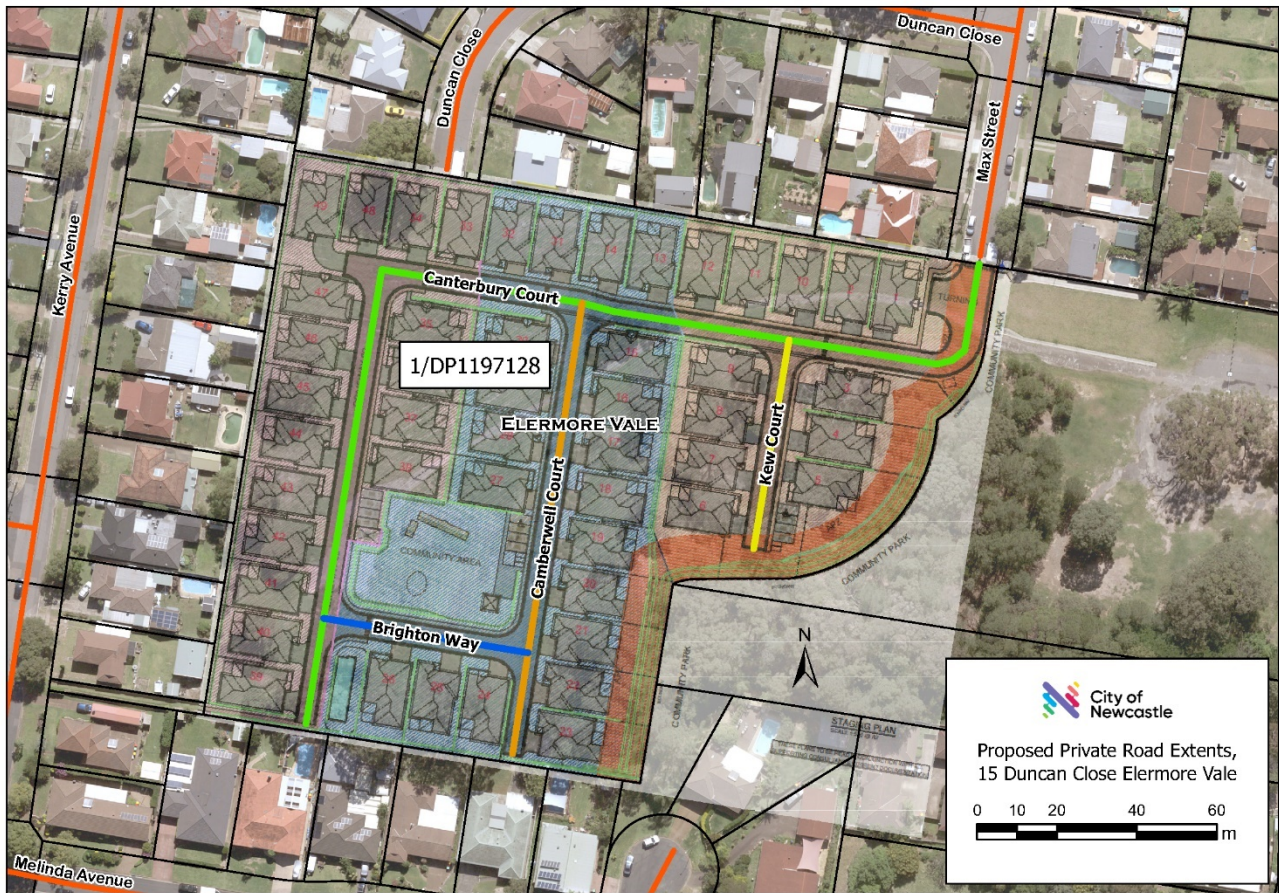

Submissions

Any person, during the specified submission period, may make submissions to the City of Newcastle concerning the proposed road names. The submissions must specify:

- the grounds of objection (if any).
- quote 'Elmore Vale Road Naming – September 2021' in the title of the submission.
- include the submitter's name, address, and daytime contact number; and
- where possible, an email address.

Please note: Submissions will only be considered that directly relate to the proposed road names. Any references to the approved development are unable to be considered as part of this road naming process.

Submissions must be made in writing and submitted via e-mail or post. Where possible, City of Newcastle prefers to communicate with submitters via email to support sustainable environmental practices and improved timeliness of any correspondence.

E-mail:

mail@ncc.nsw.gov.au

Post:

City of Newcastle

PO Box 489

NEWCASTLE NSW 2300

Submission closing date

Submissions must be received by 5.00 pm on 30 September 2021.